

For customer A

Rent : 25,000 yen
Moving support amount : 25,000 yen
(1 month worth of rent)

I got 25,000 yen cashback
from my rent!



For customer B

Rent : 35,000 yen
Moving support amount : 30,000 yen
(maximum of 30,000 yen)

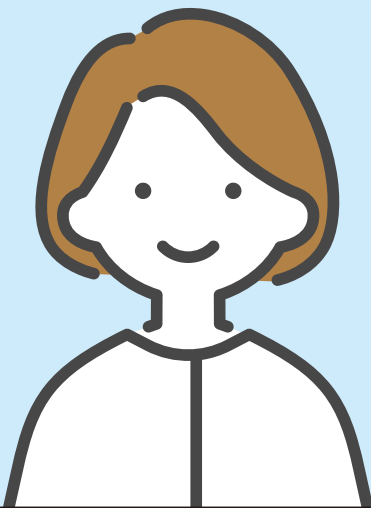

I used the entire 30,000 yen
to purchase curtains and
lights! (including delivery
costs)

For customer C

Rent : 45,000 yen
Moving support amount : 30,000 yen
(maximum of 30,000 yen)

I got 15,000 yen cashback
from my rent and used the
other 15,000 yen to purchase
curtains and lights! (including
delivery costs)

